

TOPOGRAPHICAL PLAN SHOWING THE OPEN LAND IN SY.NO. 328,329,330 & 331.  
 SITUATED AT : BUDWEL (V), RAJENDRANAGAR, R.R. DIST.  
 BELONGS TO :

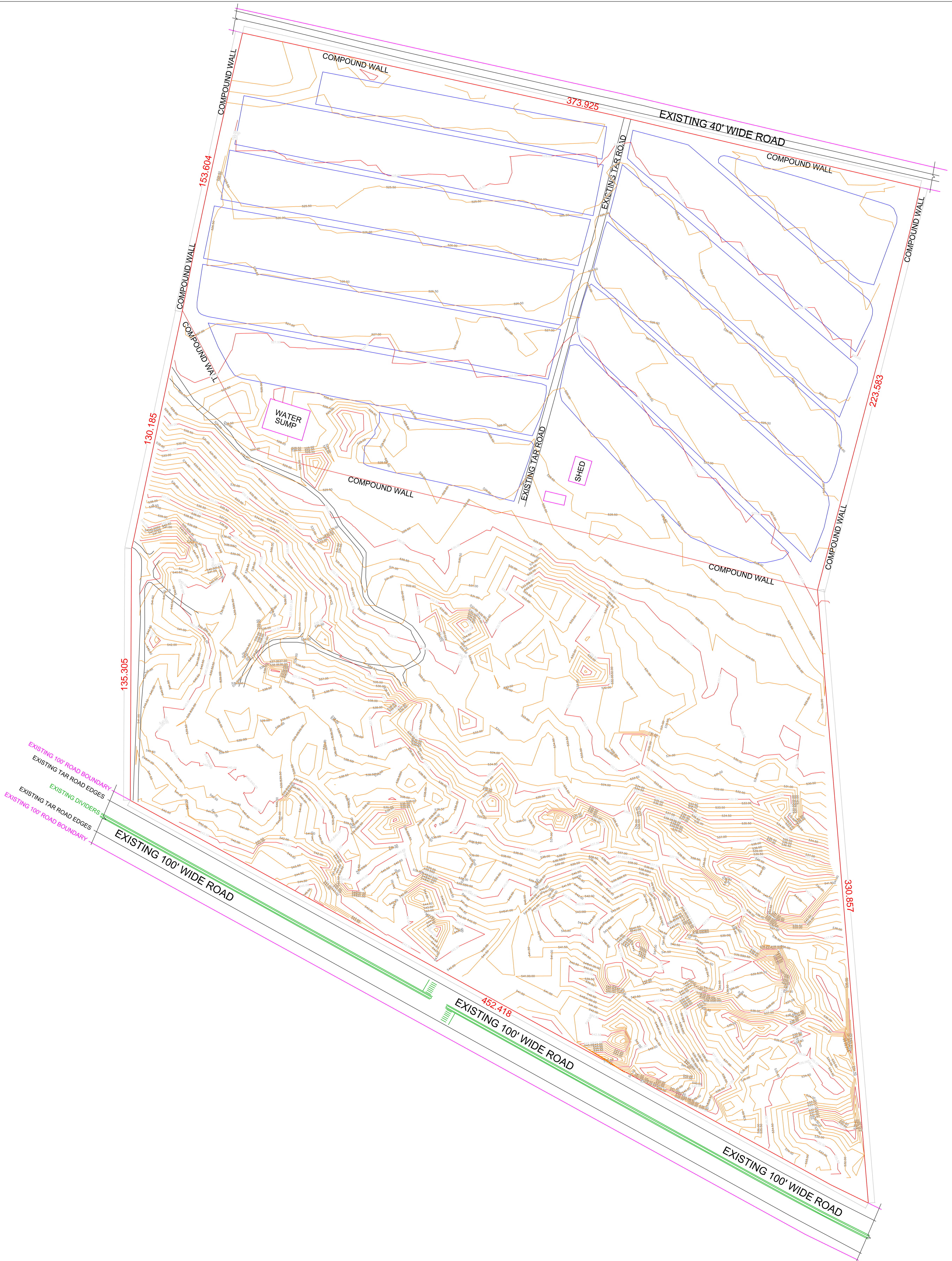
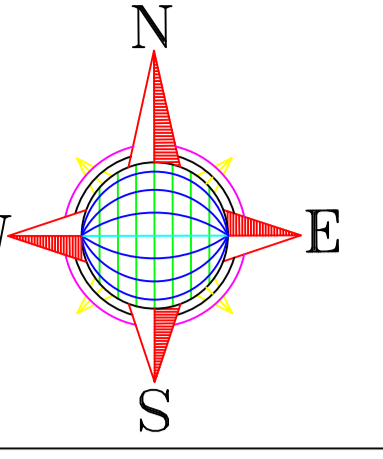

**Notes:**  
 1 - All Dimensions are in Meters.  
 2 - If any Clarification please contact with in two days as on Submitted date.

**Legends:**

<span style="color: red;">—</span>	Boundary
<span style="color: blue;">—</span>	Farming Boundaries
<span style="color: pink;">—</span>	Road Boundary & Shed
<span style="color: grey;">—</span>	Inner Roads
<span style="color: green;">—</span>	Dividers
	0.5 Mtrs Contour Interval

TOTAL AREA :  
 2,17,499 Sq Yds.  
 (OR)  
 44 Acs, 37 Gts, 61 Sq Yds.

Client:  
 HYDERABAD METROPOLITAN  
 DEVELOPMENT AUTHORITY

Surveyed By:

**SRINIVASA SURVEYS**  
 Highly Precision Surveyors

# 2- 1- 86, 1st Floor, Laxma Reddy Colony, Uppal, Hyderabad - 500039.  
 Email : srinivasa.surveys@gmail.com, web : www.srinivasasurveys.com  
 Ph : 9676786752, 9515957807